

ELECTRICAL SAFETY AUDIT REPORT

AHMEDNAGAR DISTRICT MARATHA SAMAJ SEVA PRASARAK'S



NEW ARTS, COMMERCE AND SCIENCE COLLEGE, PARNER

TALUKA-PARNER, DISTRICT-AHMEDNAGAR

Maharashtra 414302

Phone No: 02488-221537/ Fax No: 02488-221535

E-mail Id: nascpar@rediffmail.com

Website: <https://www.newartsparnar.com/>

Conducted and Submitted by



ENERFUTURE TECHNOLOGY PRIVATE LIMITED

301, Above Ekbote Hospital,

Revenue Colony, J.M.Road,

Pune-411005

Website: <http://www.ienerfuture.com>

E-mail: info@ienerfuture.com

Telephone: +91- 9960041642, 9423180029



CERTIFICATE

ENERFUTURE TECHNOLOGY PRIVATE LIMITED

Verified and Certified that



NEW ARTS, COMMERCE AND SCIENCE COLLEGE,

TALUKA-PARNER, DISTRICT-AHMEDNAGAR Maharashtra 414302

Phone No: 02488-221537/ Fax No: 02488-221535

E-mail Id: nasepar@rediffmail.com

Website: <https://www.newartsparnar.com/>

has carried out

Electrical Safety Audit

as per guidelines laid down in the
IE rules and NBC Codes
in 2022-23.



Vinay Mulay
M.Tech (Energy Studies)
Certified Energy Auditor
BEE, EA-10853
Lead Auditor, ISO-500001



Chetan Nemade
M.Tech (Energy Studies), ADIS
Certified Energy Manager
BEE, EA-22697



Yogesh Kuwar
M.Tech (Energy Studies), PGDELP
Certified Energy Manager
BEE, EA-33078
IGBCTM AP, AA02EEK7



ACKNOWLEDGEMENT

Enerfuture thanks the management of New Arts, Commerce and Science College, Parner for assigning this important work of Electrical Safety Audit at New Arts, Commerce and Science College, Parner.

Our special thanks to

Name	Designation
Prof. Dr. R. K. Aher	Principal
Prof. Dr. D. R. Thube	Vice-Principal

For giving us necessary inputs to carry out this very vital exercise safety audit.

STUDY TEAM

Sr No	Name	Qualification
1	Mr. Chetan Nemade	M.Tech (Energy Studies), Advance Diploma in Industrial Safety (ADIS), LLB(pursuing), BEE Certified Energy Manager
2	Mr Vinay Mulay	M.Tech (Energy Studies), ISO 50001 Lead Auditor, BEE Accredited Energy Auditor
3	Mr YogeshKuwar	M.Tech (Energy Studies), IGBC IGBC Accredited Professional, Post Graduate Diploma in Environmental law and Policy (PGDELP), BEE Certified Energy Manager
4	Mr Prasad Kalal	B.E Electrical, BE (Electrical), Electrical Supervisor(51242), Electrical Contractor(37364)
5	Mr Prashant Shinde	B.E Mechanical, IGBC Accredited Professional, Certified Energy Auditor
6	Mr Anil Yeole	ISO Lead Auditor, M.Com, P.G.D.B.M., G.D.C&A.

ABBREVIATIONS

AC DB: Air Conditioning Distribution Board

DB: - Distribution Board

DG: Diesel Generator

ICTP: Iron Clad Triple Pole Switch

IR: Insulation Resistance

LDB: Lighting Distribution Board

MCB: - Miniature Circuit Breaker

MCCB: - Moulded Case Circuit Breaker

SFU: - Switch Fuse Unit

CONTENTS

COLLEGE INTRODUCTION	6
INTRODUCTION.....	6
VISSION	7
MISSION	7
OBJECTIVES	7
LOCATION.....	8
ESSENTIAL MAESURES TO BE TAKEN / RECOMMENDATIONS	9
CHECK LIST	9
IMPLEMENTATION PRIORITY RANKING	10
SYSTEM AND PROCETURES- OBSERVATIONS AND RECOMMENDATIONS.....	11
ELECTRICAL SAFETY	11
THERMOGRAPHY AUDIT	21
INTRODUCTION.....	21
SCOPE.....	21
EARTHING TO NEUTRAL VOLTAGE TESTING	35
ACTUAL RESULT, OBSERVATIONS	35
RECOMMENDATIONS	35
GENERAL ELECTRICAL SAFETY – Do’s & Don’ts.....	36
Do's	36
Don'ts.....	36
DISCLAIMER.....	37

COLLEGE INTRODUCTION

INTRODUCTION



New Arts, Commerce and Science College, Parner established in July 1977 is one of the leading colleges in the SPPU region. It is affiliated to Savitribai Phule Pune University, Pune and recognised under 2(f) and 12(B) of the UGC.

The college has figured in rank band of 101-150 in the NIRF rankings 2017 released on 3rd April 2017 by National Institutional Ranking Framework, Ministry of Human Resource Development and GoI.

The college is recipient of Best College Award 2014 given by SPPU. The College is recipient of fifteen state and university level awards during last five years for its excellence in academic, social activities, performance of NSS, NCC, and Students Welfare Board and for its college magazine Chetana.

More than 24 SPPU academic rankers in the last four years indicate the quality of teaching, learning imparted in the college. During the last four decades, the college has made a great contribution to the educational and social development of the Parner tahasil. Fortunately, Parner is blessed with the philosophy of social workers like Padmabhushan Anna Hazare and Popatrao Pawar.

The college has a clean and beautiful campus of 11.4 acres with adequate plantation despite meagre rainfall.

There has been continuous extension and up gradation of infrastructure in terms of classrooms, laboratories, library, gymnasium, hostels, seminar halls, auditorium, guesthouse, equipment, instruments, language laboratory, etc.

The college library is one of the best centres for reference and information in the region. It has more than 41843 books, 61 journals and 452 CD/DVDs.

The present student enrolment is 2416. The total number of programmes offered at present is 42 which include 15 UG, 11 PG, 02 research centres and 14 certificate courses.

The college has continuously upgraded its academic profile with new academic programmes as per the need of the time and to make available the new avenues of career options to students.

Most of the UG academic programmes have been subsequently extended to PG and further to research programmes to ensure progression to higher levels.

During the last five years 02 UG programmes, 07 PG programmes and 02 research centres and 12 certificate courses have been newly introduced.

The college has invested enormous amount to create required infrastructure to run them efficiently.

Over the years, the college has maintained its distinct position in introducing new academic programmes with immediate effect as and when designed and approved by the university.

A wide range of programmes has provided greater need based choices to the students.

VISSION

To make social development through quality education to poor and socioeconomically deprived masses and rural youth.

MISSION

To make all round personality development of students through disciplined teaching-learning process.

OBJECTIVES

- To encourage students in general and girls in particular for quality teaching-learning processes.
- To inculcate scientific temper and humanitarian approach among society in general and students in particular.
- To encourage students to learn modern techniques and methodologies.
- To inculcate values and social responsibilities among students.
- To address to the global and local needs to.

LOCATION



ESSENTIAL MAESURES TO BE TAKEN / RECOMMENDATIONS

Sr No	Observations	Recommendations	Remarks
1	Electrical panels are very old and getting rusted	Ok	
2	Outside area electrical panels	Ok	
3	Electrical Single Line Diagram (SLD) not available	Make proper Electrical Single Line Diagram (SLD) of the Electrical system	SLD preparation in process
4	Display name sign board on each electrical panel	Paste sign name board on each electrical panel with SLD, authorised person photo, name and contact number	Sign boards are pasted in phase wise
5	Personal Protective Equipment's (PPE)	Use proper PPE while working during electrical works	Personal risk hazards of electric shock, fire burns etc
6	No sign board of use of PPE sign boards on each electrical panel	Paste use of PPE sign boards on each electrical panel	Sign boards are pasted in phase wise
7	No work permit for internal as well as third party works in the premises	Make work permit for internal as well as third party works in the premises	In preparation phase
8	Lighting arrester for Solar PV system	Installed lighting arrester for Solar PV system as per Indian standards	Installed at various locations
9	Thermography study of electrical panels not done before	Do the Thermography study of electrical panels and cable connections	Doing once in a year

IMPLEMENTATION PRIORITY RANKING



The implementation priorities and recommendations are ranked based on the risk levels. The approach followed is a Semi-Quantitative Risk Ranking (SQRR) technique, which is based on the audit team's expertise.

In this report, the implementation priority is ranked based on the experience of the auditor and with a priority towards human safety for the Electrical Risk Assessment and hence is indicative only. This section of the report contains the implementation ranking for individual recommendations.

Recommendation priority	Criterion
Very High	Recommendations that require immediate implementation
High	Recommendations that require implementation within two months
Medium	Recommendations that may be implemented within next six months
Low	Recommendations that may be implemented during the next available opportunity

SYSTEM AND PROCETURES- OBSERVATIONS AND RECOMMENDATIONS

ELECTRICAL SAFETY

Sr No	Observations	Recommendations	Reference Standard Rule	Risk Category
1	<p>Unwanted material (Common point for all electrical panel area)</p> 	<p>It is extremely dangerous to keep such unwanted materials in electrical room. It is recommended to clear up the unwanted material immediately.</p>	<p>IE Rules 1956 Rule 68 (a)</p>	<p>High</p>
2	<p>Unwanted material (Common point for all electrical panel area)</p> 	<p>It is extremely dangerous to keep such unwanted materials in electrical room. It is recommended to clear up the unwanted material immediately.</p>	<p>IE Rules 1956 Rule 68 (a)</p>	<p>High</p>

Glands are not used for cable entries in feeder.
Also unwanted openings observed
(Applicable to all electrical panels)

3



-Use glands for cable entrance. Gland helps to protect cable insulation from sharp edge cutting.
-Close unwanted opening properly.



IS 1646
Section 6.5

Very High

Rubber mat is not provided near all electrical panels.
(Common point for all electrical panel)

4





Provide rubber mat for panel. The rubber mat shall confirm to IS 15652



IE Rules 1956
Rule 36
IS 5424 :
1969

High

5	<p>Lugs are not used for electrical connections. Open connections (Common point for all electrical panel)</p> 	<p>A connection without lugs becomes loose over a period of time. Lugs should be used for good electrical connections.</p>  <p>IE Rule 1956 Rule 117 (4) IS 2412 : 1975</p>	Very High
6	<p>Wiring is not dressed properly. Cables are unsupported</p> 	<p>Wiring should be properly dressed. It should be properly supported and should not be hanged unsupported.</p> <p>IE 1956 Rule 36 (1) IS 732:1989 IS:9537(Part-1)-1980</p>	High

**Wiring is not dressed properly.
Cables are unsupported**



7

Wiring should be properly dressed. It should be properly supported and should not be hanged unsupported.

IE 1956 Rule 36 (1)
IS 732:1989
IS:9537(Part-1)-1980

High

**Wiring is not dressed properly.
Cables are unsupported**



8

Wiring should be properly dressed. It should be properly supported and should not be hanged unsupported.

IE 1956 Rule 36 (1)
IS 732:1989
IS:9537(Part-1)-1980

High

**Wiring is not dressed properly.
Cables are unsupported**

9



Wiring should be properly dressed. It should be properly supported and should not be hanged unsupported.

IE 1956 Rule 36 (1)
IS 732:1989
IS:9537(Part-1)-1980

High

**Wiring is not dressed properly.
Cables are unsupported**

10



Wiring should be properly dressed. It should be properly supported and should not be hanged unsupported.

IE 1956 Rule 36 (1)
IS 732:1989
IS:9537(Part-1)-1980

High

Insulation tape joints observed in wire.

11



Avoid insulation tape joints use proper size of connector for joint.



IE 1956 Rule
36 (1)
IS 732:1989

High

Electrical panel door opened

12



Closed the door when not in use or any electrical work

IS 1646
Section 6.5
IE 1956 Rule
36 (1)
IS 732:1989

High

13

Unwanted material placed near batteries



- Remove unwanted material from batteries.
- Also placed the batteries at safe place or with as per standards of protection.

NFPA

High

14

Fire extinguisher due date renewed regularly



There should be regular inspection and maintenance of fire extinguisher from authorised person. Testing of the fire extinguisher should be done. Practice of regular AMC of fire extinguisher should be followed.

IS 2190-2010
Section
11,12,13,14,
15

Low/
good

<p>15</p>	<p>No panel name boards No Single line diagram available</p> 	<p>-It is highly recommended that there should be name boards for each electrical panels -Single line diagram of each panel should be pasted on each panel.</p> <p>IS 732:1989</p>	<p>High</p>
<p>16</p>	<p>No panel name boards No Single line diagram available</p> 	<p>-It is highly recommended that there should be name boards for each electrical panels -Single line diagram of each panel should be pasted on each panel.</p> <p>IS 732:1989</p>	<p>High</p>

<p>17</p>	<p>Electrical switchboard Not properly fitted</p> 	<p>It is highly recommended that properly fixed the electrical fittings or switchboards. It should not be hanging.</p> <p>IE 1956 Rule 36 (1) IS 732:1989 IS:9537(Part-1)-1980</p>	<p>Very High</p>
<p>18</p>	<p>Electrical fitting not properly fitted</p> 	<p>It is highly recommended that properly fixed the electrical fittings. It should not be hanging.</p> <p>IE 1956 Rule 36 (1) IS 732:1989 IS:9537(Part-1)-1980</p>	<p>Very High</p>

Open connections was observed in wire.



19

Open connections are removed

IE 1956 Rule
36 (1)
IS 732:1989

Low

THERMOGRAPHY AUDIT

INTRODUCTION

This THERMOGRAPHIC INSPECTION is designed to assess the performance of all switchgears, cable terminations, bus bar joints on site and to highlight areas which require attention.

Thermography is a term used to describe a type of photography that uses infrared radiated wavelengths to make pictures as opposed to visible lights as in normal photographs it can be also referred to as "THERMAL IMAGING" or "INFRARED".

Objects that have a temperature above absolute zero emit infrared wavelengths. Thermography is the production of thermal (heat) pictures from these wavelengths, whereby temperature measurements or comparative analysis can be made.

SCOPE

Infrared thermal scanning of all electrical switchgear and associated areas is taken to identify equipment operating near or above desirable/ safe temperatures.

Depending on the basis of recorded temperature, 'priority' for remedial action has been given.

IMAGE AND OBJECT PARAMETERS	
Thermal Imaging camera	FLIR_E6
IR Resolution	160 X 120
Emissivity	0.95
Reflected Temperature	20 Deg C
Ambient temperature	30 Deg C
Object distance	1mtr from object

PRIORITY CODES AND ACTIONS			
Priority Code	Temperature Level	Abnormalities Descriptions	Color Code
0	Up to 50 °C	NO ABNORMALITY : No Action	
1	51°C to 70°C	ALERT : Schedule work during next maintenance	
2	71°C to 90°C	SERVICE : Take corrective action as earliest	
3	91°C to 100°C	CRITICAL : Repair Immediately	
4	Above 100°C	IMMEDIATE : Take shut down and repair immediately	

EXECUTIVE SUMMARY

SR. NO.	LOCATION	MAXIMUM TEMPERATURE RECORDED (Deg.C)	RECOMMENDATIONS	PRIORITY
1	Girl's hostel- Bus bar panel	>254	Immediate take action for loose connections and proper wiring.	4
2	Girl's hostel- Fuse panel	30.9	No action required	0
3	Girl's hostel- Electrical panel	30.7	No action required	0
4	Science building- Electrical panel	64.7	Immediate take action for loose connections and proper wiring.	1
5	Science building Batteries in lab	33.1	No action required	0
6	Admin building- MCB panel	31.1	No action required	0
7	Admin building- Bus bar panel	28.6	No action required	0
8	Admin building- Bus bar panel	31.4	No action required	
9	Admin building- Fuse panel	28.9	No action required	0
10	Library- Electrical panel	42.8	Check for loose connections.	1
11	Arts, Commerce building- Bus bar panel- Solar	47.9	Check for loose connections.	1
12	Arts, Commerce building- Bus bar panel- Solar	8227	No action required	0

8199- Girl's hostel- Bus bar panel



Maximum Temperature Recorded	>254Deg.C
Observation	Hot spot at bus bar and cable connections.
Recommendation	Immediate take action for loose connections and proper wiring.
Priority Code	4

8201- Girl's hostel- Fuse panel

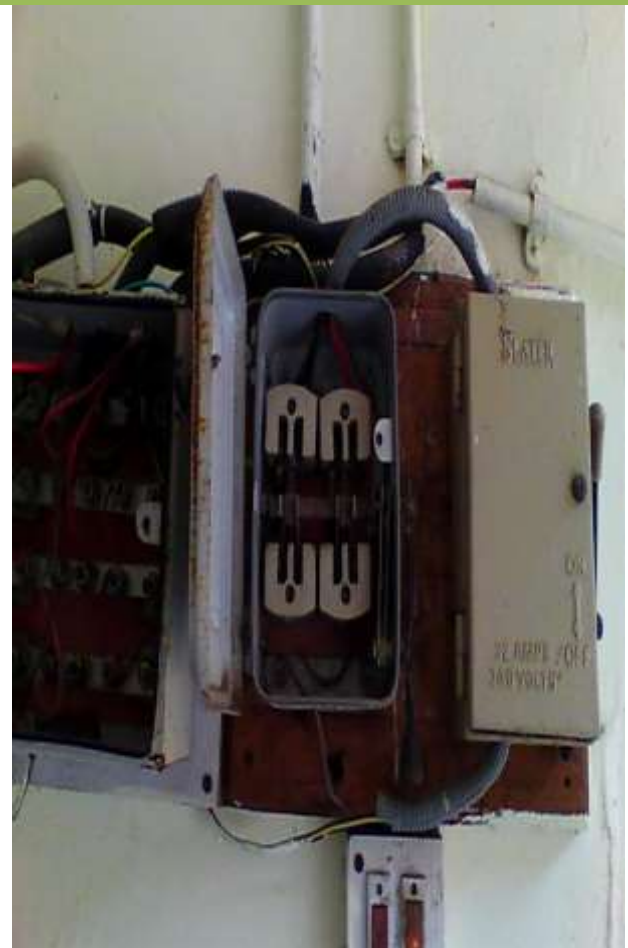

Maximum Temperature Recorded	30.9Deg.C
Observation	No abnormality found.
Recommendation	No action required
Priority Code	0

8203- Girl's hostel- Electrical panel

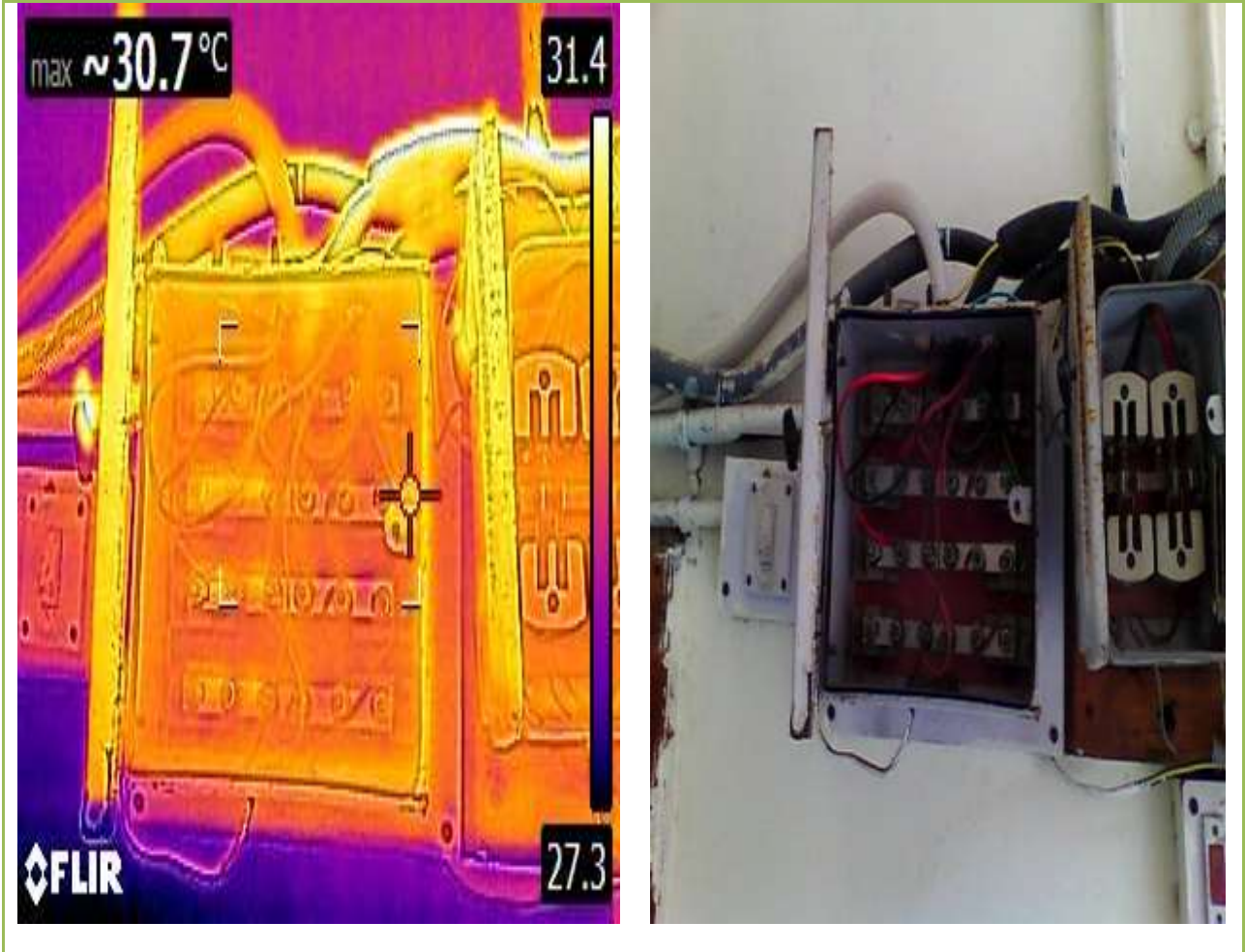

Maximum Temperature Recorded	30.7Deg.C
Observation	No abnormality found.
Recommendation	No action required
Priority Code	0

8209- Science building- Electrical panel

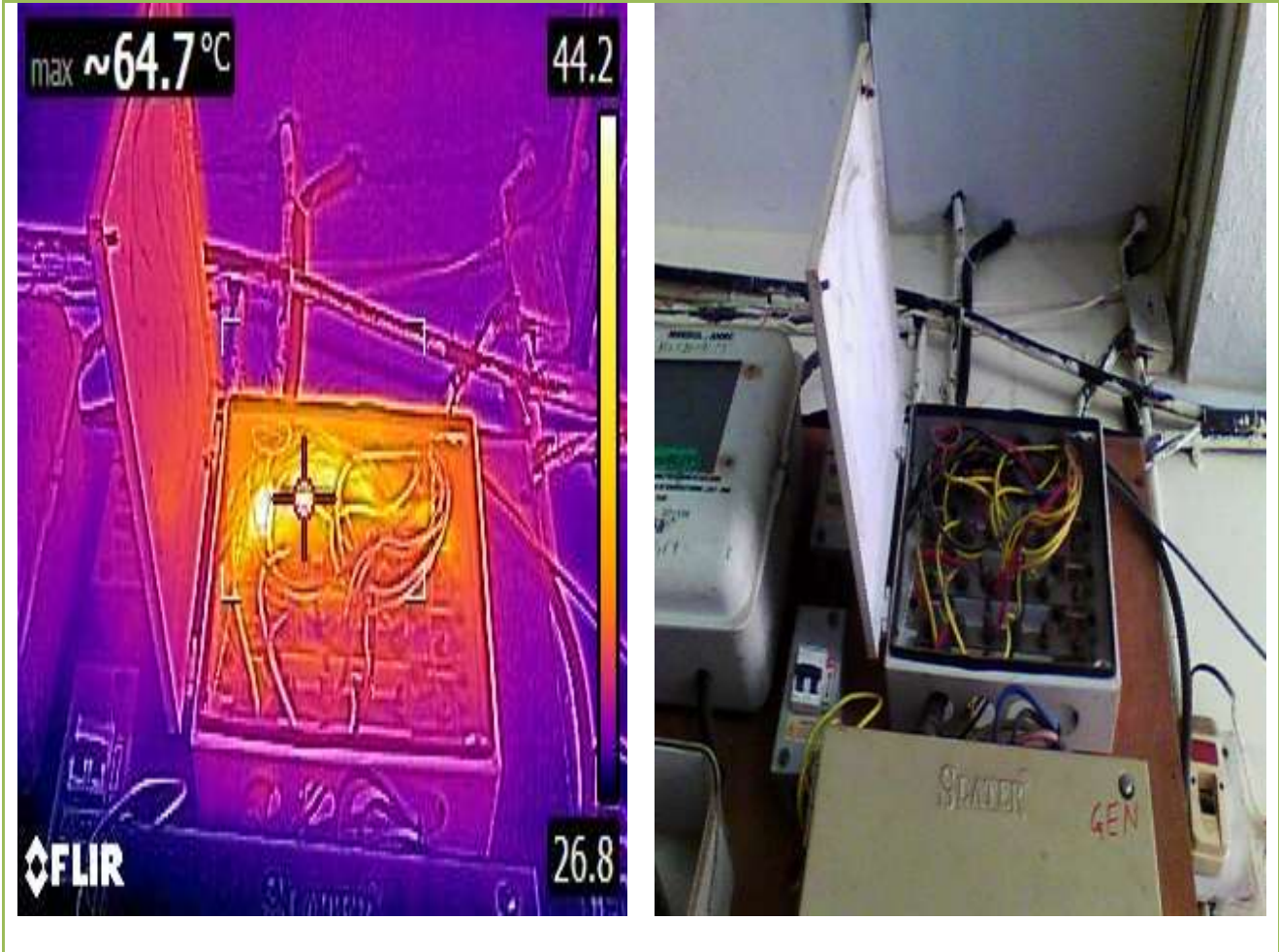

Maximum Temperature Recorded	64.7Deg.C
Observation	Hot spot at bus bar and cable connections.
Recommendation	Immediate take action for loose connections and proper wiring.
Priority Code	1

8211- Science building Batteries in lab

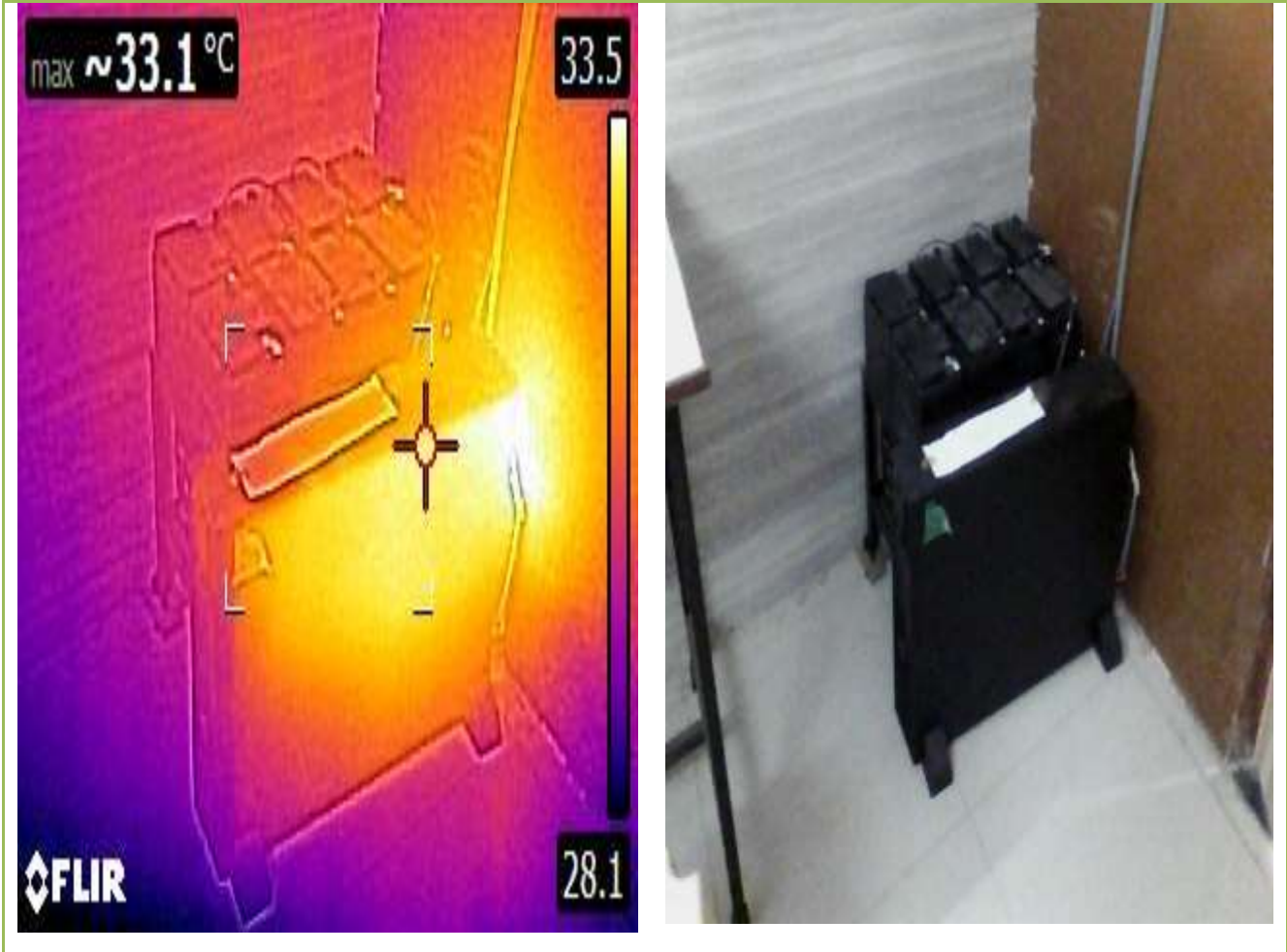

Maximum Temperature Recorded	33.1Deg.C
Observation	No abnormality found.
Recommendation	No action required
Priority Code	0

8213- Admin building- MCB panel

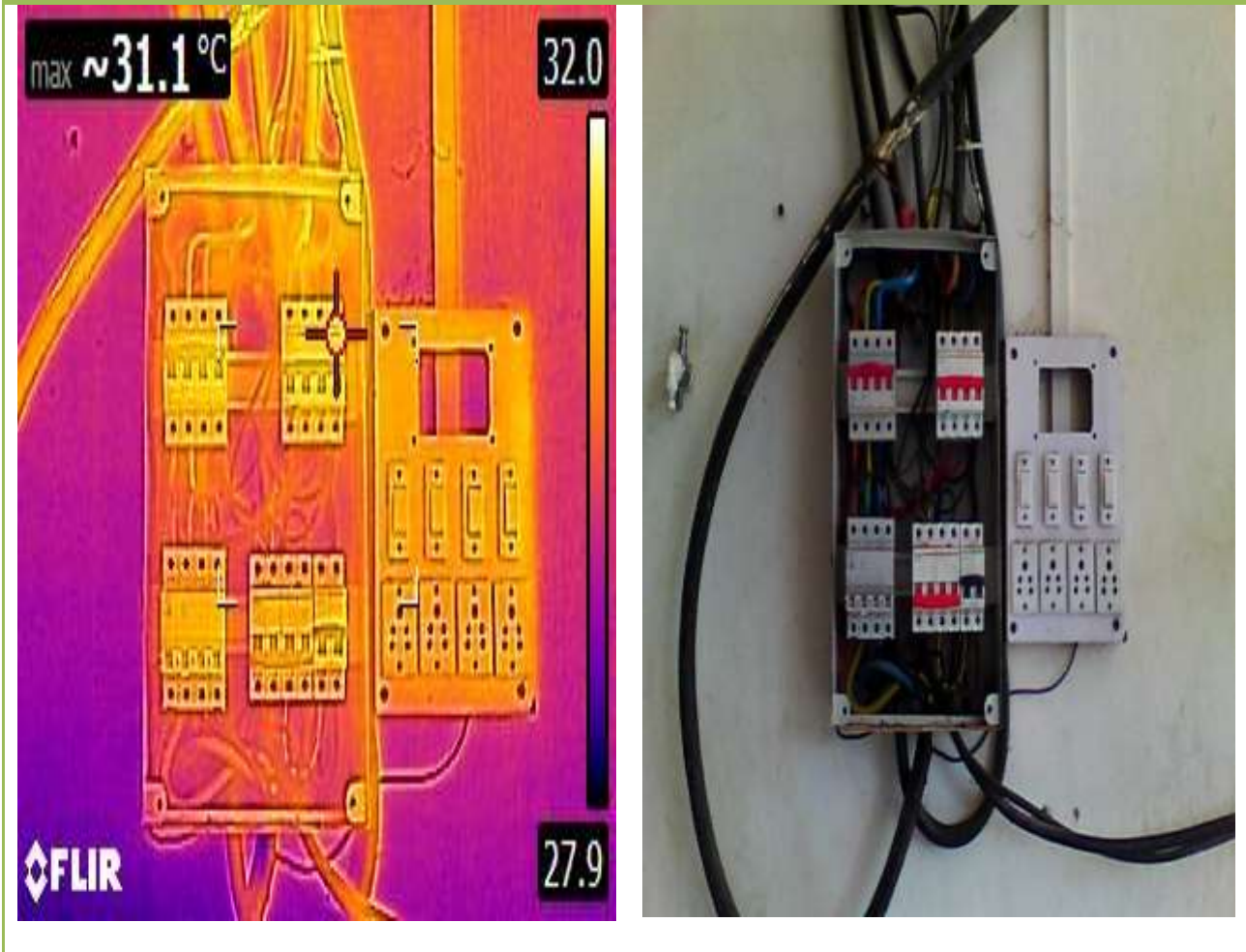

Maximum Temperature Recorded	31.1Deg.C
Observation	No abnormality found.
Recommendation	No action required
Priority Code	0

8215- Admin building- Bus bar panel

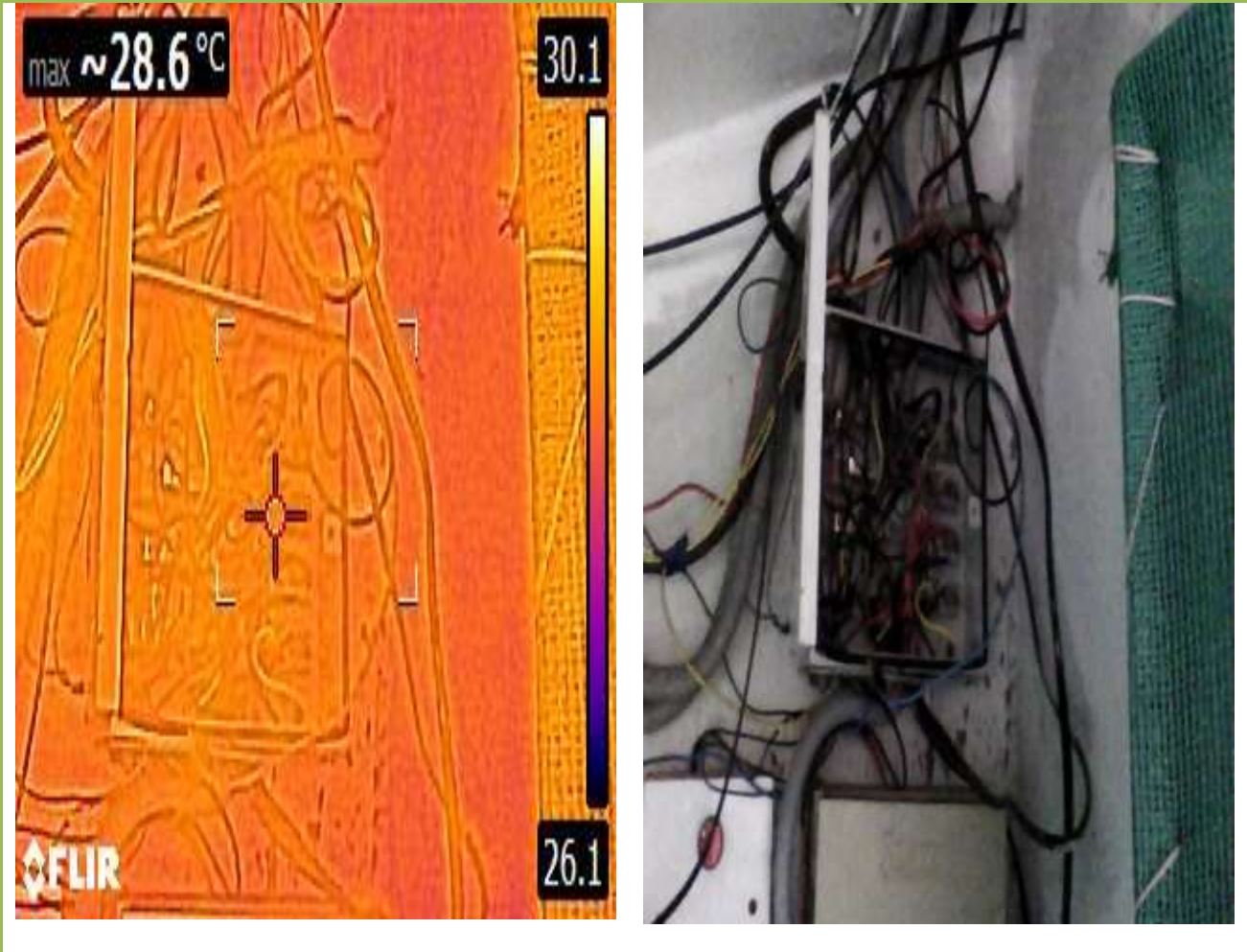

Maximum Temperature Recorded	28.6Deg.C
Observation	No abnormality found.
Recommendation	No action required
Priority Code	0

8217- Admin building- Bus bar panel

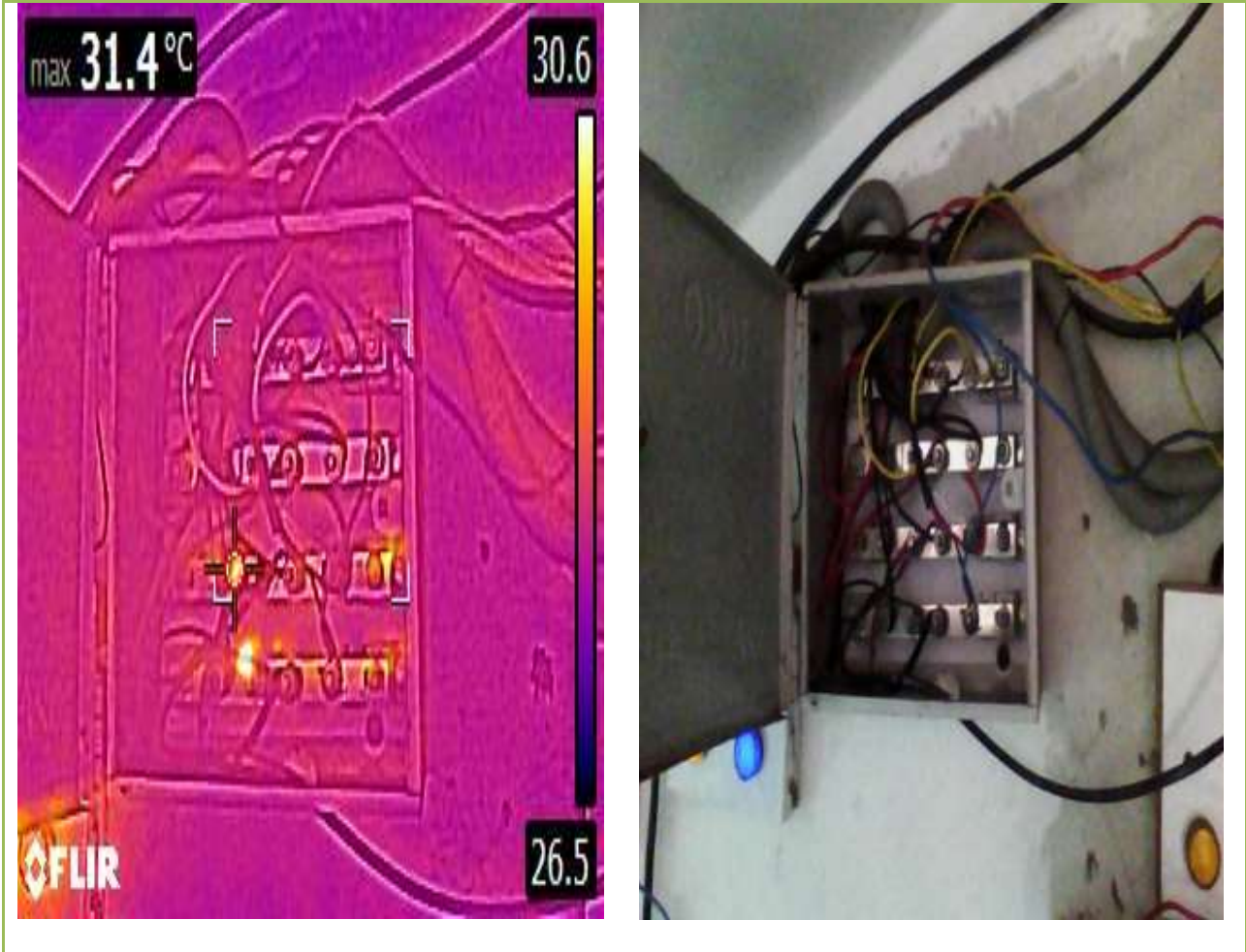

Maximum Temperature Recorded	31.4Deg.C
Observation	No abnormality found.
Recommendation	No action required
Priority Code	0

8219- Admin building- Fuse panel

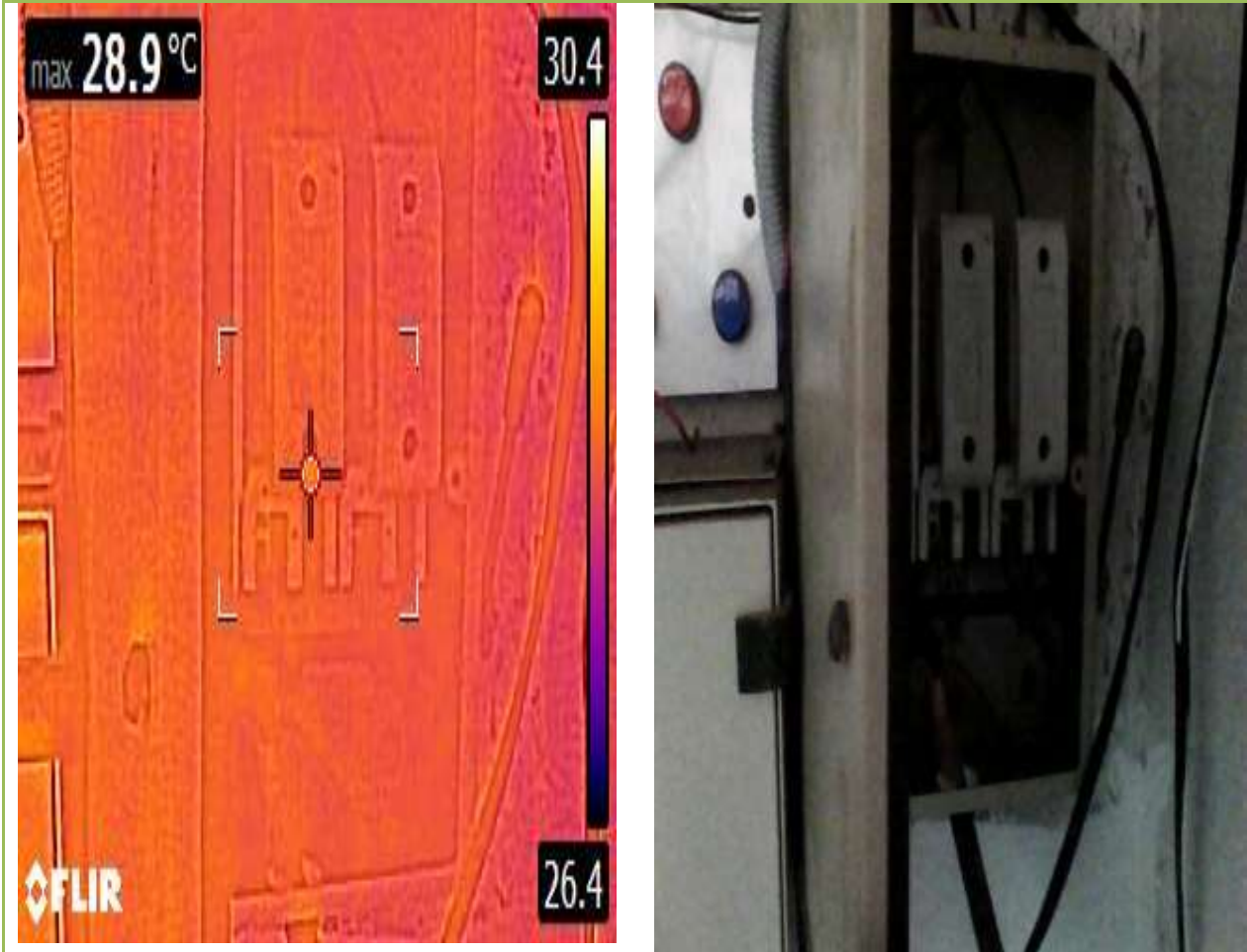

Maximum Temperature Recorded	28.9Deg.C
Observation	Hot spot at bus bar and cable connections.
Recommendation	Check for loose connections of bolts regularly in maintenance.
Priority Code	2

8223- Library- Electrical panel

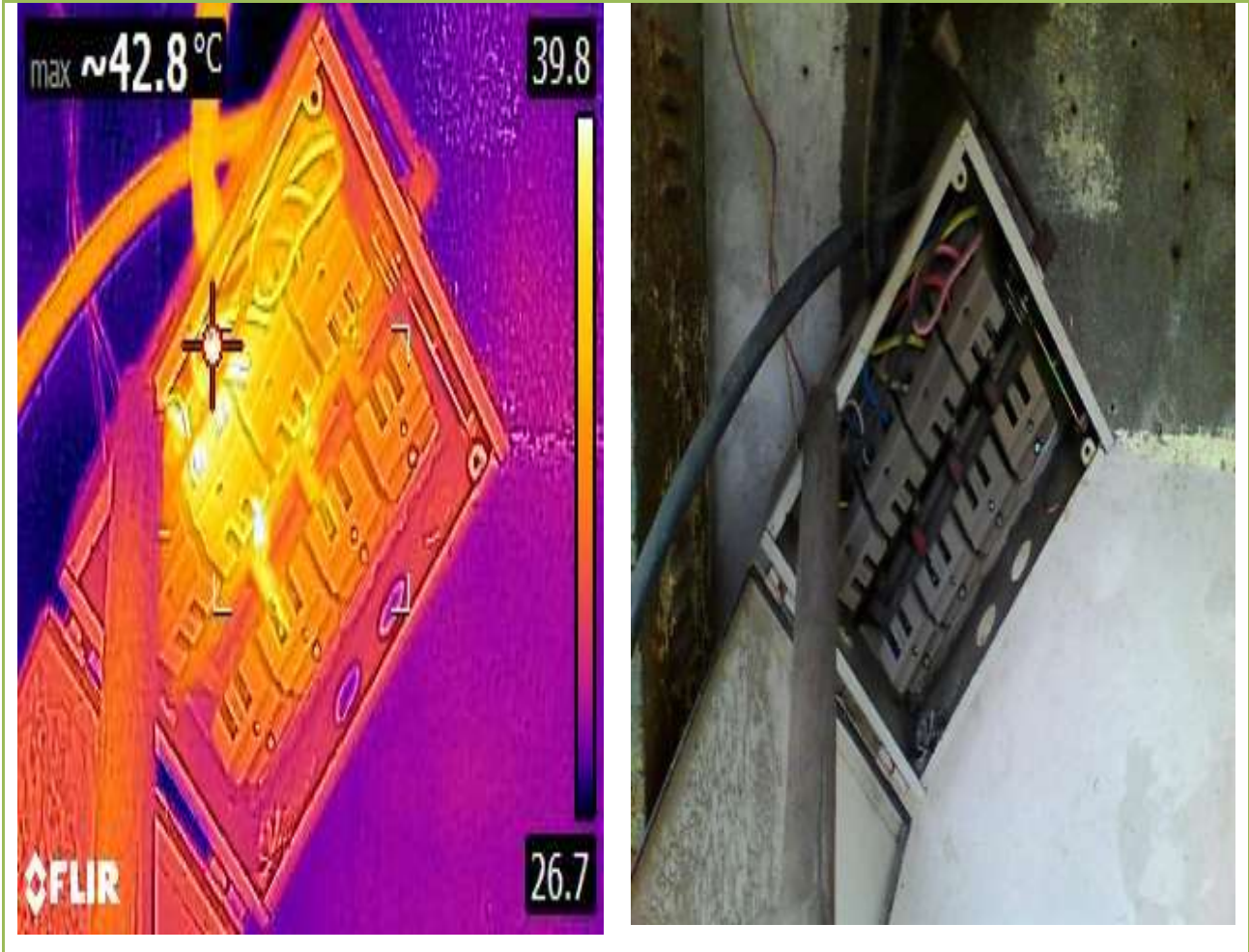

Maximum Temperature Recorded	42.8Deg.C
Observation	Hot spot at cable connections.
Recommendation	Check for loose connections.
Priority Code	1

8225- Arts, Commerce building- Bus bar panel- Solar

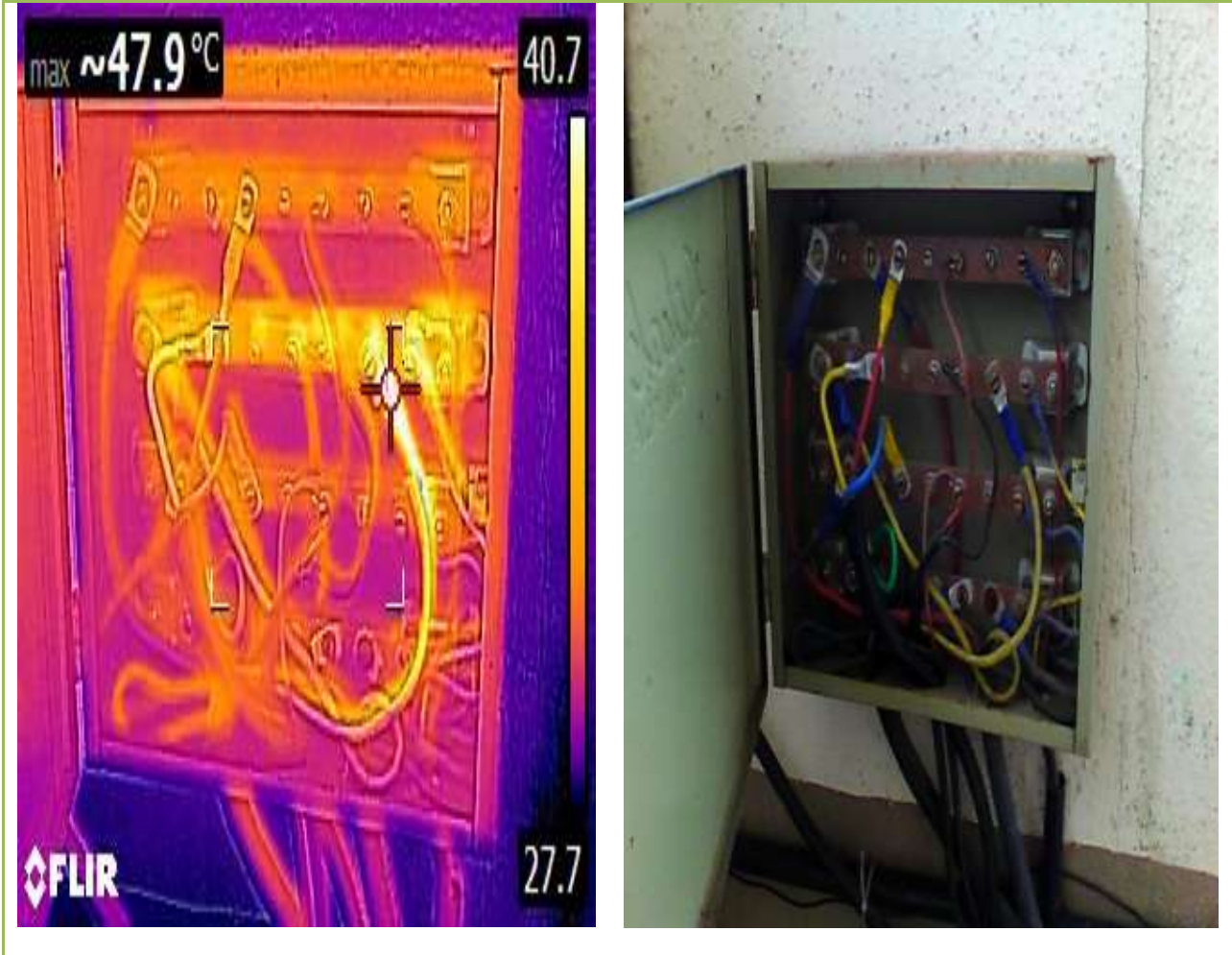

Maximum Temperature Recorded	47.9Deg.C
Observation	Hot spot at bus bar and cable connections.
Recommendation	Check for loose connections.
Priority Code	1

8227- Arts, Commerce building- Bus bar panel

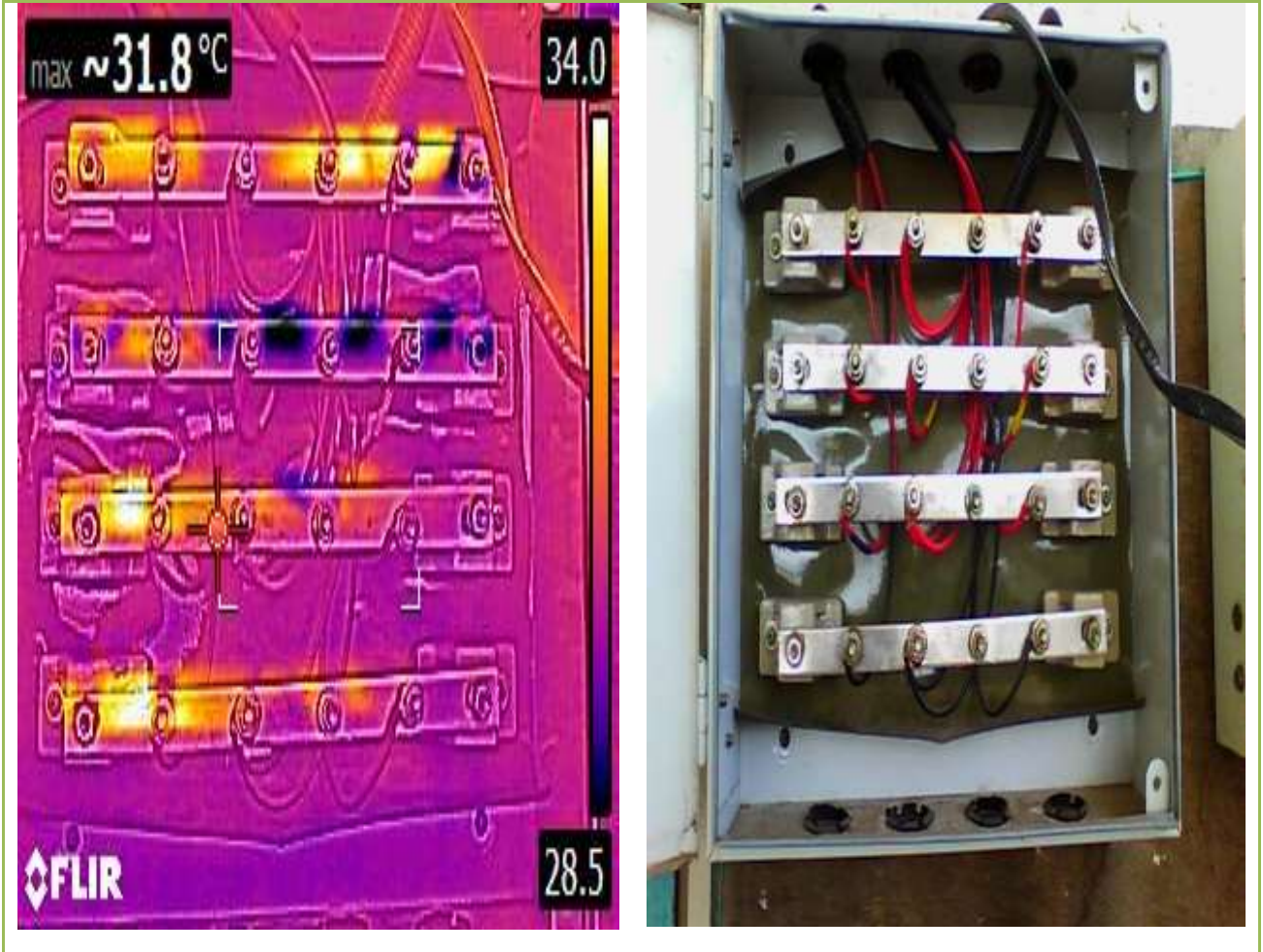

Maximum Temperature Recorded	31.8Deg.C
Observation	No abnormality found.
Recommendation	No action required.
Priority Code	0

EARTHING TO NEUTRAL VOLTAGE TESTING



ACTUAL RESULT, OBSERVATIONS

Sr No	Particular	Resistance	Remark
		Ohm	
1	Earthing to Neutral voltage	4.3	At higher side

RECOMMENDATIONS

It is recommended that maintain the eating pits in the college premises as per Indian standards. Regularly pour the water for low resistance of earth pit.

GENERAL ELECTRICAL SAFETY – Do's & Don'ts

Do's

- Pull the plug itself, not the cord attached to it.
- Disconnect any appliance that sparks and have it repaired immediately.
- Always disconnect appliances before cleaning them.
- Turn off appliances when you leave home.
- Keep electrical cords away from hot appliances.
- Keep appliances clean and free of dust, lint and grease.
- Use moisture resistant cords when outside.
- Wear rubber soled shoes when operating power tools.
- Follow manufacturers' instructions when operating electrical devices. All electrical devices should carry an Underwriters Laboratory approval tag.
- Make sure outdoor electrical outlets are covered with weatherproof covers.
- Use extension cords only for temporary applications.
- Use heavy duty cords when using power tools.
- Keep work areas clean and dry. Sparks can ignite wood scraps, sawdust and solvents.
- Make sure your power tools are grounded or certified double insulated.
- When utilizing adapters, make sure to screw in the wire for grounding.
- Certain outlets for outdoor appliances or tools should have a ground fault interrupter (G.F.I). This type of circuit breaker, installed in an outlet, protects the user from shock.

Don'ts

- Never turn on an appliance when standing or sitting in water. Shocks can be fatal.
- Never overload a circuit by plugging in too many appliances.
- Plug three-way grounded plugs into appropriate outlets. Never tamper with the third prong.
- Never install cords under rugs where they will become worn by foot traffic.

DISCLAIMER

The information contained in this Electrical Safety Audit Report is given in good faith, based on the site survey and data provided by your site representatives to ENERFUTURE TECHNOLOGY PRIVATE LIMITED as on 22th December, 2022.

This safety report and its recommendations are based on the status of the site as on 22th December, 2022. ENERFUTURE TECHNOLOGY PRIVATE LIMITED, their auditors and / or their employees are not liable for the accuracy of the information provided to them neither, for any occurrences incurred due to change of site conditions after 22th December, 2022.